



**Buckinghamshire, Oxfordshire  
and Berkshire West**  
Integrated Care Board

# Standard operating procedure

# Cardiovascular disease - case finding in dental practices

A dental practice model to allow detection of people over  
the age of 40 with high blood pressure

Buckinghamshire, Oxfordshire and Berkshire West ICB

**Published 2024**

## Contents

<b>Introduction .....</b>	<b>3</b>
Section 1: Aims and objectives .....	4
Section 2: Service description and pathway .....	5
Section 3: Dental clinic outcomes pathways .....	7
Section 4: Practice set up and equipment .....	9
Section 5: Evaluation.....	10
Appendix 1: Clinical Pathway .....	11
Appendix 2: Training materials, equipment and resources.....	12
Appendix 3: Suggested wording to inform patient prior to appointment.....	13
Appendix 4: Consent narrative.....	14
Appendix 5: Communication Examples - Answering patient queries.....	15
Appendix 6: Suggested wording to be added to Dental Clinical Records.....	16
Appendix 7: Suggested wording for patient "My Blood Pressure Results" slip.....	17
Appendix 8: Standardised E-mail to Community Pharmacy to make referral.....	18
Appendix 9: Standardised E-mail to GP.....	19
Appendix 10: GP, Dental practices and Pharmacies in identified postcodes.....	20
Appendix 11: Contact details for GP practices and Pharmacies.....	22
Appendix 12: Useful references.....	28
Appendix 13: Smoking Cessation services in the ICB.....	29
Appendix 14: Practice checklist of readiness to commence.....	30
Appendix 15: Payment.....	31

## Introduction

1. Cardiovascular disease (CVD) is the second most common cause of premature death in England affecting seven million people. The NHS Long Term Plan<sup>1</sup> aims to reduce CVD mortality and morbidity, tackle inequalities and deliver a genuine shift towards prevention. High blood pressure (BP) or hypertension is the single biggest risk factor for CVD (Global Burden of Disease Report, 2017) and there are an estimated 5.6 million people with undiagnosed hypertension across the country (Public Health England).
2. High BP is a major risk factor for the development of atrial fibrillation (AF) which increases the risk of a stroke by five times. High BP is also a significant contributor to health inequalities; residents of the most deprived areas in England are 30% more likely to have high BP compared to those in the least deprived areas. The risk factors for developing hypertension can be categorised as modifiable or non-modifiable. Modifiable risk factors include lack of physical activity, being overweight, high alcohol intake, high salt intake, high cholesterol, smoking and stress. Non-modifiable risk factors include family history, race and age.
3. A future opportunity for NHS dental practitioners may be the emerging evidence of a possible association between periodontal disease (PD) and atherosclerotic vascular disease (ASVD). (Sanz 2020<sup>2</sup>), (Herrera 2023<sup>3</sup>) (Lockhart 2012<sup>4</sup>), (Dietrich 2017)<sup>5</sup>. Lockhart conducted a systemic review and concluded that the literature indicates an association between PD and ASVD independent of known confounders.
4. There was an average of 25.36 million unique presentations by the population at English NHS dental surgeries between 2015/16 and 2019/2020<sup>6</sup> for all ages and 12.06 million for the same period for people aged 40 years and older. This provides an opportunity for NHS dentists in England to case find people with risk factors for CVD on an opportunistic basis within patients visiting their surgeries in line with HEE advice to make every opportunity count<sup>7</sup>.

---

<sup>1</sup> <https://www.england.nhs.uk/long-term-plan/>

<sup>2</sup> DOI: <https://doi.org/10.5334/gh.400>

<sup>3</sup> DOI: 10.1111/jcpe.13807

<sup>4</sup> Lockhart et al 2012 <https://www.ahajournals.org/doi/full/10.1161/CIR.0b013e31825719f3> accessed 8 September 2020

<sup>5</sup> Dietrich et al 2017 Dietrich, T., Webb, I., Stenhouse, L. et al. Evidence summary: the relationship between oral and cardiovascular disease. Br Dent J 222, 381–385 (2017).

<https://doi.org/10.1038/sj.bdj.2017.224> accessed 30 June 2020

<sup>6</sup> Output Folder: \\Bsaprea\afis01\dds\STATSGEN\Analysts\Working\NHS England\Office of the Chief Dental Officer\All CCGs (national data) accessed on 10 Sept 2020

<sup>7</sup> <https://www.hee.nhs.uk/our-work/making-every-contact-count> accessed 20 Nov 2020

## Section 1: Aims and objectives

5. The aims and objectives of this service are to:

- Implement an NHS dental practice model that can case find people over the age of 40, with high BP (who have previously not had a confirmed diagnosis of hypertension).
- Promote healthy behaviours to patients with brief lifestyle interventions and signposting to self-management resources.
- If the BP is found to be elevated the dental practice refer in line with the guidance provided within this SOP.

## Section 2: Service description and pathway

6. The service is free of charge to all users. The service process map / pathway is illustrated in Appendix 1.

### Inclusion criteria

- Adults who are 40 years old or over without a current diagnosis of hypertension and have not had a blood pressure check within the past 2 years

### Exclusion criteria

- Patients who are unable to give consent to participate, or
- Patients under the age of 40 years, or
- Patients with known hypertension, or
- Patients who have had their BP read by a healthcare provider in the last 3 months

7. The dental provider must ensure the service is accessible, appropriate, and sensitive to the needs of all patients.

8. No eligible patient shall be excluded or experience particular difficulty in accessing this service, with regards to protected characteristics or age (outside of the inclusion criteria).

9. Any patient who is identified as suitable to be included under the criteria but where the smallest / largest cuff available does not fit and therefore an accurate BP cannot be obtained, should be directed to their GP.

### Identification of patients

10. In order for the service to be a success, the whole NHS dental practice team will need to proactively identify potential patients who meet the inclusion criteria.

11. This will include:

- Reviewing patient appointment lists to identify patients over 40 without a current diagnosis of hypertension
- Proactively and sensitively initiating discussions with eligible patients;
- Displaying posters within the dental practice;
- Providing a patient leaflet with details of service

12. Dental practices will be provided with posters for display within the dental practice, and with other materials to support user engagement.

13. The relevant dental team is informed of patients who meet eligibility criteria who review list and confirm patient eligibility.

## **Patient consultation**

14. The trained dental practice team member will explain the service to the patient and gain their consent.

## **No consent**

15. Patient records updated to note conversation and refusal of consent.

## **Consent**

## **Clinical interaction**

16. The trained dental practice team member will then conduct a face-to-face consultation in the dental practice consultation room or other suitable location.

17. If within surgery, the patient is moved to the non-dental chair. Where any dental treatment provided has been invasive patient given time to recover.

18. The staff member will take BP measurement using the recommended equipment and following best practice as described by operational training (see appendix 2).

## **BP Recording Key Steps**

- Palpate a radial pulse
- Seat the patient properly – upright chair with supported back & not cross legged – patient feet flat on the ground.
- If possible 30 mins without caffeine or cigarettes
- Don't chat or move around as patient's BP may be affected.
- Pop cuff over the arm – snugly and fasten with Velcro
- Run tube over the centre of the arm
- Check legs not crossed
- Press button
- Some monitors will take 3 readings 15 secs apart and give an average others will take a single reading – take three readings and record the average.

## **Discussion**

19. The dental practice team member will discuss the results with the patient and complete the appropriate next steps (see section 3 below).

20. A patient leaflet will be provided to the patient as part of the consultation and will include where they can document their BP test results. The information can be completed electronically by the team member and emailed to the patient if this is preferred.

21. Patient record updated.

### Section 3: Dental clinic outcomes pathways

22. All readings to be taken from the BP equipment and recorded in patient notes and recording template for evaluation.

This information should also be forwarded to the patient's GP via nhs.net for the patient's GP record.

#### **Blood Pressure (BP) measurement outcomes**

a) Normal clinic BP – Between 90/60mmHg and 139/89mmHg recorded by monitoring equipment

- No action required in relation to BP
- Advised to have BP checked within 5 years
- Brief interventions on smoking cessation/lifestyle choices if relevant.
- Patient dental record updated and “My Blood Pressure Results” slip detailing their readings will be completed for the patient to take away.
- Advise patient to inform GP practice
- Update recording template for evaluation.

b) High clinic BP - 140/90mmHg or higher recorded by monitoring equipment

- Clinic reading is repeated. If second measurement is substantially different from the first, repeat the blood pressure reading again (maximum three times in total).
- Record the lower of the last 2 measurements as clinic blood pressure.
- Clinic blood pressure is between 140/90mmHg and 179/119mmHg
  - Patient consents to Pharmacy Referral – Into the Hypertension Case Finding Blood Pressure Check Service.
  - Identify patients chosen/closest community pharmacy that provides the service using [Find a pharmacy that offers free blood pressure checks - NHS \(www.nhs.uk\)](http://www.nhs.uk).
  - Email a referral to the Community Pharmacy
  - Hypertension detection will be undertaken by local pharmacy including potential completion of Ambulatory Blood Pressure Monitoring (ABPM) if appropriate.
  - Inform GP
- If patient refuses, still inform GP via nhs.net of reading and patient refusal.
- Patient dental record updated and “My Blood Pressure Results” slip detailing their readings will be completed for the patient to take away.
- Update recording template for evaluation
- Make one follow up contact with the patient to confirm that they have made the appropriate appointments and to find out the outcome.

c) Very high clinic BP of 180/120mmHg or higher recorded by monitoring equipment

- Follow very high BP pathway as advised by local system. (See appendix 1)
- Inform GP
- If patient refuses, still inform GP via nhs.net of reading and patient refusal.
- Patient dental record updated and “My Blood Pressure Results” slip detailing their readings will be completed for the patient to take away. Advise the patient to contact the practice straight away as they need to be seen within 2 – 3 days.
- Update recording template for evaluation
- Make one follow up contact with the patient to confirm that they have made the appropriate appointments and to find out the outcome.

d) Low clinic BP of 90/60mmHg or lower recorded by monitoring equipment

- Patients with dizziness, nausea or fatigue refer to Pharmacy taking part in the scheme
- Asymptomatic patients advised to have BP checked within 5 years
- Brief interventions on smoking cessation/lifestyle choices if relevant.
- Patient dental record updated and “My Blood Pressure Results” slip detailing their readings will be completed for the patient to take away.
- Inform GP
- Update recording template for evaluation
- Make one follow up contact with the patient to confirm that they have made the appropriate appointments and to find out the outcome, if appropriate.

### **Standard dental intervention for smoking cessation**

23. Brief intervention to support smoking cessation behaviour change if appropriate, in line with standard dental service.

### **Patients follow up**

24. Where the patient has been detected as having a high BP reading and referred to community pharmacy for further testing or a very high BP and sought urgent care, the dental practice will contact the patient within 2 weeks of the results being calculated at the practice. The contact is to determine whether the patient has completed the community pharmacy appointment/urgent intervention, made the appropriate appointment with GP/healthcare professional or if they have received a diagnosis to populate the data collection process. This will aid the evaluation of the pilot.



## Section 4: Practice set up and equipment

### Practice set up

25. When a practice has been identified as participating in this service the practice will prepare by completing the following:

- Store template documents (electronically and hard copy) for use with patients and referrals to GP practices
- Place posters in the waiting areas
- Patient leaflets available
- Ensure clinic and home BP monitoring equipment is accessed

Please note that the priority for the practice remains the oral health of their patients so the Hypertension case finding pilot should not impact the practice's capacity to deliver dental services.

### Staff training

26. When a practice has been identified as participating in this service the practice will identify the relevant staff members who will be participating in the service. These members of the dental team will undertake training in:

- Use of clinic BP machine and how to take BP
- How to calculate which size cuff is required
- Use of home monitoring BP machine and how to provide instructions to patients
- How to gain valid consent within scope of practice and deliver results to patients
- Knowledge of brief interventions available for smoking cessation

27. Relevant training materials provided in Appendix 2

### Equipment

28. Clinic BP monitors (appropriate number required) – BIHS validated monitors are listed here [For Specialist Use - British and Irish Hypertension Society | Registered UK Charity No. 287635 \(bihsoc.org\)](#)

This website contains a spreadsheet with information about approved BP monitors. The monitors detailed in the 'Home' tab will be appropriate for this service and must include an upper arm cuff (not wrist cuff).

29. The practice is to follow manufacturer's instructions in relation to calibration and upkeep.

## Section 5: Evaluation

30. To enable evaluation of the effectiveness of this service and to support service improvement, practices should record outputs of this service.

31. This should include:

- a) Number of interventions delivered, and
- b) The number of resulting hypertension diagnoses.

32. To enable an evaluation of the service provided the participating dental practice will provide an anonymised data set to the national on the provided format (see template below)

33. Data collection records should be kept safe and only on surgery hard drives. The “clinical Site” spreadsheet remains at the practice and is deleted at the end of the programme. Only the “uploaded” spreadsheet is shared. This contains no patient identifiable information. The data collection templates are attached:

34. Template for clinical site



Microsoft Excel  
Worksheet

35. Template to be submitted to the ICB on a monthly basis (no patient identifiable information)



Microsoft Excel  
Worksheet

The ICB information should be submitted along with an invoice requesting payment. Details of the process are contained in Appendix 14.

Appendix 1: Clinical Pathway

Patient - inclusion criteria met and consents to take part

Over 40 years of age with no current diagnosis of hypertension

Flowchart

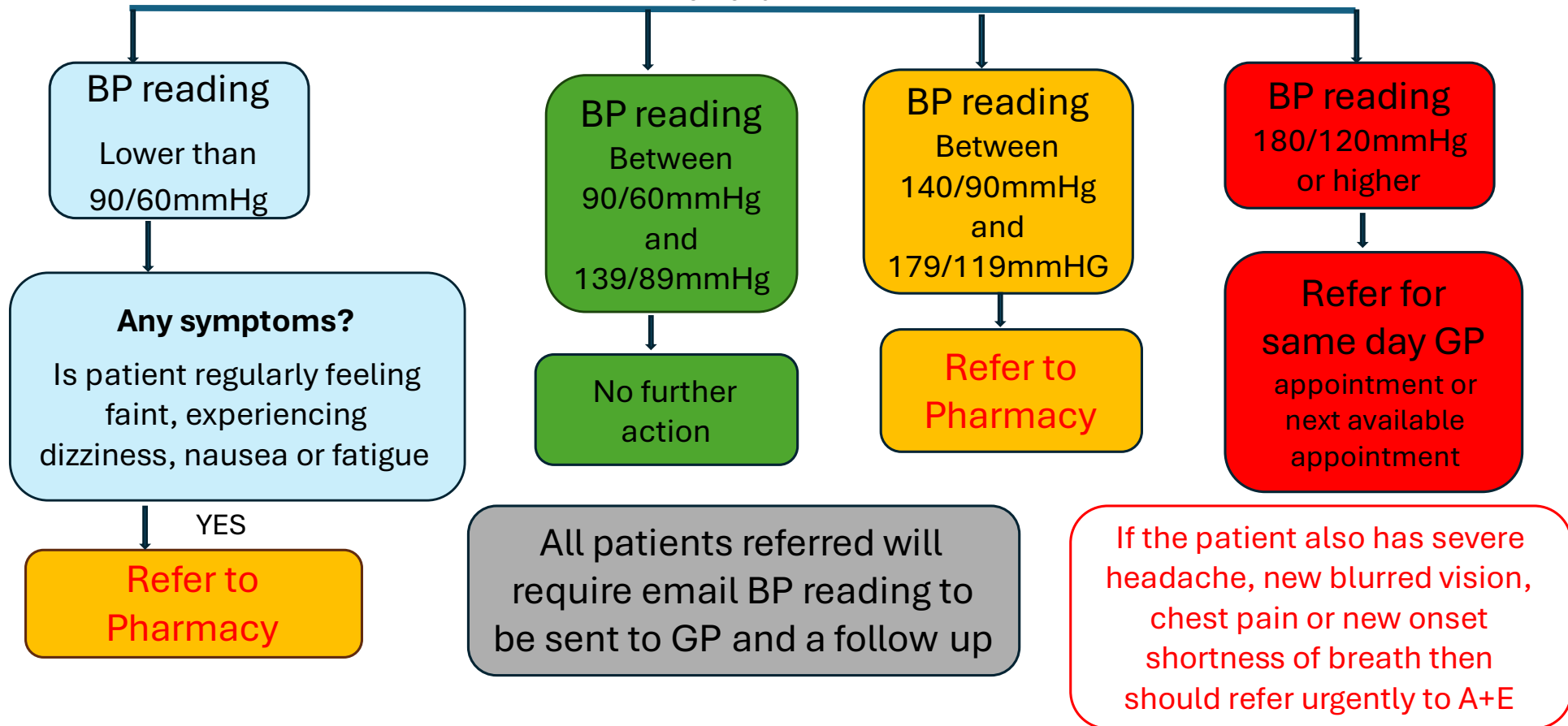

## Appendix 2: Training materials, equipment and resources

### How to check your BP using a BP machine -

[Manage your blood pressure at home - BHF](#)

[https://bihsoc.org/wp-content/uploads/2017/09/Home\\_blood\\_pressure\\_monitoring\\_explained.pdf](https://bihsoc.org/wp-content/uploads/2017/09/Home_blood_pressure_monitoring_explained.pdf)

Step by step guide for patients on how to take BP:

[Home blood pressure monitoring explained.pdf \(bihsoc.org\)](#)

### Brief intervention training and materials

Hypertension in adults: diagnosis and management. NICE clinical guidance NG136, August 2019.

### Smoking cessation

[NICE guideline on tobacco: preventing uptake, promoting quitting and treating dependence \(NG209\)](#)

<https://www.nhs.uk/conditions/stop-smoking-treatments/>

### Information on hypertension in adults

<https://www.nice.org.uk/guidance/ng136>

<https://www.nhs.uk/conditions/high-blood-pressure-hypertension/>

[https://www.nice.org.uk/guidance/CVD\\_prevention](https://www.nice.org.uk/guidance/CVD_prevention)

<https://www.nhs.uk/conditions/obesity/>

### Equipment

Monitors are validated by the British and Irish Hypertension Society and the validated ones are listed here <https://bihsoc.org/bp-monitors/>

1. In clinic BP monitoring machine and appropriate size cuff
  - a. Omron X7 or equivalent
2. At home BP monitoring machine
  - a. Omron M2 or equivalent

### Cleaning and disinfection of BP Monitor



WatchBP device and  
Cuff cleaning and Disi

### Appendix 3: Suggested wording to inform patient prior to appointment

Your dental team are taking part in a pilot in offering an opportunity for some patients to have their blood pressure measured at their dental appointment.

It will not cost you anything.

At your dental appointment, you may be offered the opportunity to have your Blood Pressure taken. If appropriate, your doctor will be informed so that they can undertake any tests required to diagnose high blood pressure and treat it if necessary.

Why measure Blood Pressure? Blood Pressure is the pressure of blood in the arteries. If it is too high over a period of time and is not treated, you will be more at risk of having a stroke or heart attack. High blood pressure often has no symptoms which is why many people do not know they have it. Your doctor can help you reduce high blood pressure.

You do not have to take this opportunity if you do not want to, and it will not make a difference to your dental treatment if you decide not to. If you have already been diagnosed with high blood pressure or Atrial Fibrillation you will not be offered the opportunity. A member of your dental team will be able to answer some of the questions you may have regarding this opportunity.

A surgery poster will also provide information about the service; attached:

#### Surgery poster



Dental Practice  
Poster NHS logo PD

The poster includes a QR code which enables patients to provide feedback about their experience of the service. This information will be returned to the ICB to support evaluation of the pilot.

## Appendix 4: Consent Narrative

We are taking part in a pilot programme to help detect high blood pressure in patients over the age of 40 within a dental practice setting. You do not have to take this opportunity if you do not want to and will not make a difference to your dental treatment if you decide not to. If you have already been diagnosed with high blood pressure or Atrial Fibrillation you will not be offered the opportunity.

If you do take the offer up it will not cost you anything. We will not be able to diagnose High Blood Pressure, only get an indication that a referral to your pharmacy will be required for further tests. We will carry out the referral for you. During your case finding session you will have the opportunity to have your blood pressure taken. Your doctor will be informed. Why measure Blood Pressure? Blood Pressure is the pressure of blood in the arteries. If it is too high over a period of time and is not treated, you will be more at risk of having a stroke or heart attack. High blood pressure often has no symptoms which is why many people do not know they have it. Your doctor can help you reduce high blood pressure

## Appendix 5: Communication examples - Answering patient queries

Q: If I need my blood pressure taking, why don't I just go and see my GP?

A: We are offering you the opportunity to have your blood pressure readings taken here. The service is free and if we need to, we can contact your GP. Your GP will know about this programme.

Q: You say I need 7-day readings – does this mean I have heart problems?

A: No, this is your reading from today and because this is over the programme threshold we need to follow the programme guidance and ask you to follow up with a community pharmacist to take readings over a 7-day period.

Q: Why are you sending me to the GP or A&E?

A: The blood pressure reading we have taken today is above the threshold and we need to follow the programme guidance. This doesn't mean you have heart problems, but it does mean that we need to get this checked out for you quickly.

### Patient leaflet



Adobe Acrobat  
Document

### Translated BP Information

<https://www.bloodpressureuk.org/resources/publications/translated-blood-pressure-information/>

## Appendix 6: Suggested wording to be added to Dental Clinical Records

### Consent & Reading

Consent given for CVD case finding

BP reading taken ? /?

*Informed that reading is only a single measurement at this point and does not indicate any diagnosis.*

Advised reading taken does not meet referral threshold agreed with the ICB and requires no follow up.

### OR

Advised pharmacy referral required as initial reading meets the threshold agreed with the ICB.

*Informed that reading is only a single measurement at this point and does not indicate any diagnosis.*

Given leaflet and referred to community pharmacy for follow up.

### OR

The patients reading meets the threshold agreed with the ICB for referral as per ICB Urgent pathway. *Informed that reading is only a single measurement at this point and does not indicate any diagnosis and includes, where appropriate, name of GP referral, date and time of GP referral via NHS .net.*

### Diagnosis Record

Diagnosis of hypertension confirmed by GMP/Patient.

### OR

No CVD diagnosis confirmed by GMP /Patient



## Appendix 7: Suggested wording for patient “My Blood Pressure Results” slip

Thank you for having your Blood Pressure today.

Your reading is ...../ .....mmHG

### Outcome

- No Further Action – you should have another reading taken within 5 years. It would be useful to share the result with your doctor or other healthcare professional when you attend your practice for a future appointment.
- Referral Made to Community Pharmacy
- Advised Needs Urgent GP appointment or to contact 111. You should contact your practice straight away as you will need to be seen within 2 – 3 days.

## Appendix 8: Standardised E-mail to Community Pharmacy to make referral.

Date:

Patient Name:

Patient Contact Information:

Confirm patient offered pilot CVD case finding readings: Y/N

Patient consented Y

BP today taken with (equipment type)

Blood Pressure Reading –

Patient advised not diagnosing but case finding for onward referral for further assessment. Patient has consented to have a blood pressure check within their chosen community pharmacy.

Please initiate referral as part of the Hypertension Case-Finding Service Will follow up with patient call in 2 weeks to check referral and if diagnosis.

## Appendix 9: Standardised E-mail to GP

XXXXX dental practice is taking part in a national CVD case finding pilot. Your patient consented to participate in the programme and following ICB guidelines we are writing to inform you.

Date:

Patient Name:

DOB:

Patient Contact Information:

Confirm patient offered pilot CVD case finding readings: Y/ N

Patient consented Y

BP today taken with (equipment type)

Blood Pressure Reading –

### Outcomes

- High clinic BP – Referral Made to Community Pharmacy - No Action
- Very High Clinic BP – Patient advised Urgent GP appointment or 111.
- Low Clinic BP – Patient advised to see GP if symptomatic – No Action
- High/Very High Clinic BP – Patient refused onward referral or urgent care

**Appendix 10: Dental, GP practices and Pharmacies in HP12 (High Wycombe), HP19 (Aylesbury) OX3, OX4 (Oxford) OX16 (Banbury) and RG4 and RG31 (Reading)**

<b>Postcode</b>	<b>Dental Practice</b>	<b>GP practice</b>	<b>Pharmacy</b>
HP12 (High Wycombe)  PCNs:  Cygnet  Dashwood	Sands House (Rodericks)  Cressex Dental Practice	Tower House Surgery  Cressex Health Centre	Cressex Pharmacy  Asda Pharmacy
HP19 (Aylesbury)  PCNs:  Central Aylesbury	Oasis Dental Care  Eastgate Dental Centre (Rodericks)  Aylesbury Dental Health Centre  Watermead Dental Centre (Laura Davison)	Whitehill Surgery  Fairford Leys Surgery	Lansdales Pharmacy  Tesco Instore Pharmacy  Buckingham Pharmacy
OX3 (Oxford)  PCNs:  OX3+  East Oxford	Eurodental  Bury Knowle Health Centre (Damira)  Studental (Damira)  Manore Dental Care  Kennet Road Dental Practice (Mr D Duggan)  John Miller Dental Practice  310 Dental Care	Hedena Health  Manor Surgery  Hedena Health Ltd at Barton Surgery  Oxford Brookes Medical Centre  Hedena Health Ltd at Wood Farm Health Centre  Hedena Health Ltd at Marston Pharmacy	Headington Pharmacy (Bury Knowle)  The Roundway Pharmacy  Boots  Rowlands Pharmacy  Barton Pharmacy  The Leys Pharmacy Wood Farm  Well
OX4 (Oxford)  PCNs:  East Oxford	The Leys Dental Practice (Rodericks)  Westbridge Dental Practice  Temple Street Dental Practice  Cowley Dental Practice  Iffley Dental Practice	The Leys Health Centre  Temple Cowley Health Centre  Hollow Way Medical Centre  Donnington Medical Partnership  Cowley Road Medical Practice Bartlemas Surgery  St Bartholomews and Hollow Way Medical Centre  St Clement's Surgery	The Leys Pharmacy  Cowley Pharmacy Manzil Way  Cowley Pharmacy  Superdrug Pharmacy  Ahmeys Late Night Pharmacy  The Leys Pharmacy Rosehill  Allied Pharmacy Cowley  Allied Pharmacy Henley Avenue  Boots *2  The Leys Pharmacy Blackbird Leys
OX16 (Banbury)	Banbury Dental Practice (Rodericks)	Hightown Surgery	Peak Pharmacy *2

PCNs:  Banbury Alliance  Banbury Cross	The Cornhill Dental Centre  IDH Ltd Halldent Ltd Whitecross Dentalcare Ltd  <b>The Bridge Street Dental Practice (Damira)</b>  Bloxham Dental @ Banbury (Bloxdent)  Banbury Dental Surgery  Cherwell Heights Dental Care	Horsefair Surgery  Banbury Cross Health Centre  Windrush Surgery  Bradley Arcade Branch Surgery  Banbury Cross Health Centre @ Hardwick  Woodlands Surgery	Boots *2  Superdrug Pharmacy  Knights Banbury Pharmacy  Well
RG4 (Reading)  PCNs:  Caversham	<b>Riverside Dental Practice</b>  The Village Dental Practice  Prospect Street Dental Practice	Balmore Park Surgery  Emmer Green Surgery	Caversham Pharmacy  Markand Pharmacy
RG31 (Reading)  Reading West	<b>Gentle Dental 4U</b>  Hilden House Dental Practice  Triangle Dental	Tilehurst Village and Chancellor House Surgery  Westwood Road Surgery  Tilehurst Village Surgery	Tilehurst Pharmacy  Triangle Pharmacy

**Practice taking part in the Dental Hypertension case finding pilot.**

## Appendix 11: Contact details for GP practices and Pharmacies

### Pharmacies

#### Buckinghamshire

Trading Name	Address 1	Address 3	Post Code	Shared NHSmail email address
Meadowcroft Pharmacy	306 Meadowcroft	Aylesbury	HP19 9HZ	<a href="mailto:pharmacy.fa092@nhs.net">pharmacy.fa092@nhs.net</a>
Boots the Chemists	7-12 Station Road	Beaconsfield	HP9 1NL	<a href="mailto:pharmacy.fa698@nhs.net">pharmacy.fa698@nhs.net</a>
Your Local Boots Pharmacy	3 Aries House	Flackwell Heath	HP10 9NB	<a href="mailto:pharmacy.fc067@nhs.net">pharmacy.fc067@nhs.net</a>
Sparks Pharmacy	Commerce House	Chalfont St Giles	HP8 4QH	<a href="mailto:Pharmacy.fc803@nhs.net">Pharmacy.fc803@nhs.net</a>
Windmill Pharmacy	19-21 High Street	Ivinghoe	LU7 9EP	<a href="mailto:pharmacy.fca89@nhs.net">pharmacy.fca89@nhs.net</a>
Tesco Pharmacy	London Road	High Wycombe	HP10 9RT	<a href="mailto:pharmacy.fce39@nhs.net">pharmacy.fce39@nhs.net</a>
Novus Pharmacy	62-68 High Street	Princes Risborough	HP27 0AX	<a href="mailto:pharmacy.fcj19@nhs.net">pharmacy.fcj19@nhs.net</a>
Jhoots Pharmacy	Burnham Health Centre	Burnham	SL1 7DE	<a href="mailto:pharmacy.fcq94@nhs.net">pharmacy.fcq94@nhs.net</a>
Bourne End Pharmacy	1 The Parade	Bourne End	SL8 5SA	<a href="mailto:pharmacy.fdc78@nhs.net">pharmacy.fdc78@nhs.net</a>
Vicary Pharmacy	Haddenham Medical Ctr	Haddenham	HP17 8JX	<a href="mailto:Pharmacy.fg812@nhs.net">Pharmacy.fg812@nhs.net</a>
Rowlands Pharmacy	Unit 4	Princes Risborough	HP27 0AW	<a href="mailto:pharmacy.fdq92@nhs.net">pharmacy.fdq92@nhs.net</a>
Lansdales Pharmacy	17 Desborough Avenue	High Wycombe	HP11 2RS	<a href="mailto:pharmacy.fea35@nhs.net">pharmacy.fea35@nhs.net</a>
Fmy Chemists	36 High Street	Chesham	HP5 1EP	<a href="mailto:pharmacy.fec29@nhs.net">pharmacy.fec29@nhs.net</a>
Prestwood Pharmacy	145 High Street	Prestwood	HP16 9HF	<a href="mailto:pharmacy.fep11@nhs.net">pharmacy.fep11@nhs.net</a>
Aroga Pharmacy	The Broadway	Farnham Common	SL2 3PQ	<a href="mailto:pharmacy.feq70@nhs.net">pharmacy.feq70@nhs.net</a>
Burnham Health Pharmacy	30 High Street	Burnham	SL1 7JP	<a href="mailto:pharmacy.ff535@nhs.net">pharmacy.ff535@nhs.net</a>
Lane End Pharmacy	1 High Street	Lane End	HP14 3JF	<a href="mailto:pharmacy.ff738@nhs.net">pharmacy.ff738@nhs.net</a>
Hobbs Pharmacy	Rectory Meadow Surgery	Amersham	HP7 0HG	<a href="mailto:pharmacy.ff760@nhs.net">pharmacy.ff760@nhs.net</a>
Boots the Chemists	69 Packhorse Road	Gerrards Cross	SL9 8PQ	<a href="mailto:pharmacy.ffe41@nhs.net">pharmacy.ffe41@nhs.net</a>
Your Local Boots Pharmacy	Unit H, Walton Court Ctr	Aylesbury	HP21 8TJ	<a href="mailto:pharmacy.ffi81@nhs.net">pharmacy.ffi81@nhs.net</a>
Chess Pharmacy	260-290 Berkhamstead Rd	Chesham	HP5 3EZ	<a href="mailto:pharmacy.ffn14@nhs.net">pharmacy.ffn14@nhs.net</a>
Your Local Boots Pharmacy	16 Station Parade	Denham	UB9 5ET	<a href="mailto:pharmacy.ffy99@nhs.net">pharmacy.ffy99@nhs.net</a>
Tesco Pharmacy	2 Hazells Corner	Aylesbury	HP20 1PQ	<a href="mailto:pharmacy.fg019@nhs.net">pharmacy.fg019@nhs.net</a>
Health And Beauty	60 Packhorse Road	Gerrards Cross	SL9 8EF	<a href="mailto:pharmacy.fpq20@nhs.net">pharmacy.fpq20@nhs.net</a>
Kinton Pharmacy	44 High Street	Great Missenden	HP16 0AU	<a href="mailto:pharmacy.fg812@nhs.net">pharmacy.fg812@nhs.net</a>
Lansdales Pharmacy	Whitehill Surgery	Aylesbury	HP19 8EN	<a href="mailto:pharmacy.fgc49@nhs.net">pharmacy.fgc49@nhs.net</a>
Little Chalfont Pharmacy	Nightingale Corner	Amersham	HP7 9PY	<a href="mailto:pharmacy.fgt95@nhs.net">pharmacy.fgt95@nhs.net</a>
Buckingham Pharmacy	1 Jubilee Square	Aylesbury	HP19 9DZ	<a href="mailto:pharmacy.fh032@nhs.net">pharmacy.fh032@nhs.net</a>
Jardines Pharmacy	136 London Road	Aylesbury	HP22 5LB	<a href="mailto:pharmacy.fh707@nhs.net">pharmacy.fh707@nhs.net</a>
Q2 Pharmacy	51 Hughenden Road	High Wycombe	HP13 5HS	<a href="mailto:pharmacy.fhk97@nhs.net">pharmacy.fhk97@nhs.net</a>
Jeeves Pharmacy	7 Thornbridge Road	Iver	SL0 0PU	<a href="mailto:pharmacy.fja41@nhs.net">pharmacy.fja41@nhs.net</a>
Collins & Jervie	32 Sycamore Road	Amersham	HP6 5DR	<a href="mailto:pharmacy.fjq55@nhs.net">pharmacy.fjq55@nhs.net</a>
Asda Pharmacy	Asda Store	High Wycombe	HP12 4NU	<a href="mailto:pharmacy.fk011@nhs.net">pharmacy.fk011@nhs.net</a>
Lansdales Pharmacy and Clinic	Penn Surgery	High Wycombe	HP10 8LQ	<a href="mailto:pharmacy.fk015@nhs.net">pharmacy.fk015@nhs.net</a>
Pharmacyspace	Unit 5 Bessemer Crescent	Aylesbury	HP19 8TF	<a href="mailto:pharmacy.fk627@nhs.net">pharmacy.fk627@nhs.net</a>
Hedgegrail Pharmacy	Unit 2, Giles House	Stoke Poges	SL2 4EW	<a href="mailto:pharmacy.fkk01@nhs.net">pharmacy.fkk01@nhs.net</a>
Priory Pharmacy	2 Priory Road	High Wycombe	HP13 6SE	<a href="mailto:pharmacy.fkm16@nhs.net">pharmacy.fkm16@nhs.net</a>
Rowlands Pharmacy	Meadow Way	Aylesbury	HP20 1XB	<a href="mailto:pharmacy.fkw21@nhs.net">pharmacy.fkw21@nhs.net</a>
Centra Pharmacy	20 Queens Square	High Wycombe	HP11 2DF	<a href="mailto:nhspharmacy.fl027@nhs.net">nhspharmacy.fl027@nhs.net</a>
Jardines Pharmacy	25 Jansel Square	Aylesbury	HP21 7ET	<a href="mailto:bedgrove@jardinesuk.com">bedgrove@jardinesuk.com</a>
Hampden Pharmacy	119 Hampden Gardens	Aylesbury	HP21 8NP	<a href="mailto:pharmacy.fl90@nhs.net">pharmacy.fl90@nhs.net</a>
Risborough Pharmacy	52 High Street	Princes Risborough	HP27 0AX	<a href="mailto:pharmacy.fl31@nhs.net">pharmacy.fl31@nhs.net</a>

Richard Adams Pharmacy	1 The Broadway	Gerrads Cross	SL9 9DX	<a href="mailto:pharmacy.flw47@nhs.net">pharmacy.flw47@nhs.net</a>
Jardines Pharmacy	The Bullring	Buckingham	MK18 1JX	<a href="mailto:pharmacy.fm764@nhs.net">pharmacy.fm764@nhs.net</a>
Pharmazon HomeCare	Unit 4, 40-40 Link	High Wycombe	HP12 4AX	<a href="mailto:pharmacy.fml25@nhs.net">pharmacy.fml25@nhs.net</a>
Jardines Pharmacy	14b Market Square	Winslow	MK18 3AF	<a href="mailto:pharmacy.fmq08@nhs.net">pharmacy.fmq08@nhs.net</a>
Edlesborough Pharmacy	11 Cow Lane	Dunstable	LU6 2HT	<a href="mailto:pharmacy.fnf16@nhs.net">pharmacy.fnf16@nhs.net</a>
Boots the Chemists	4-5 Market Square	Marlow	SL7 3HH	<a href="mailto:pharmacy.fp349@nhs.net">pharmacy.fp349@nhs.net</a>
Cressex Pharmacy	1 Cressex Parade	High Wycombe	HP12 4PG	<a href="mailto:pharmacy.fpa39@nhs.net">pharmacy.fpa39@nhs.net</a>
Consult Pharmacy	172 Tring Road	Aylesbury	HP20 1JR	<a href="mailto:pharmacy.fpl29@nhs.net">pharmacy.fpl29@nhs.net</a>
Pyramid Pharmacy	Beaconsfield Medical Centre	Beaconsfield	HP9 1TX	<a href="mailto:pharmacy.fpt02@nhs.net">pharmacy.fpt02@nhs.net</a>
Boots the Chemists	9 Park Parade	Hazlemere	HP15 7AA	<a href="mailto:pharmacy.fpv27@nhs.net">pharmacy.fpv27@nhs.net</a>
Pyramid Pharmacy	5 The Highway	Beaconsfield	HP9 1QD	<a href="mailto:pharmacy.fq215@nhs.net">pharmacy.fq215@nhs.net</a>
Fairford Pharmacy	65 Kingsgate	Aylesbury	HP19 8WB	<a href="mailto:pharmacy.fg857@nhs.net">pharmacy.fg857@nhs.net</a>
Marlow Bottom Pharmacy	2 Brucewood Parade	Marlow Bottom	SL7 3PE	<a href="mailto:pharmacy.fqi75@nhs.net">pharmacy.fqi75@nhs.net</a>
Boots the Chemists	18 Sycamore Road	Amersham	HP6 5DR	<a href="mailto:pharmacy.fql29@nhs.net">pharmacy.fql29@nhs.net</a>
Boots the Chemists	11 Market Hill	Buckingham	MK18 1JX	<a href="mailto:pharmacy.fql47@nhs.net">pharmacy.fql47@nhs.net</a>
Lansdales Pharmacy & Clinic	9 Turners Place	High Wycombe	HP15 6RN	<a href="mailto:pharmacy.fr041@nhs.net">pharmacy.fr041@nhs.net</a>
Tesco Pharmacy	Within Tesco Store	Amersham	HP7 0HA	<a href="mailto:pharmacy.frc98@nhs.net">pharmacy.frc98@nhs.net</a>
Morrisons Pharmacy	Morrisons Superstore	Aylesbury	HP20 2HX	<a href="mailto:pharmacy.fre07@nhs.net">pharmacy.fre07@nhs.net</a>
Jardines Pharmacy	10-12 Meadow Walk	Buckingham	MK18 1RS	<a href="mailto:pharmacy.frh27@nhs.net">pharmacy.frh27@nhs.net</a>
Jardines Pharmacy	1 Concorde Square	Aylesbury	HP18 1AS	<a href="mailto:berryfields@jardinesuk.com">berryfields@jardinesuk.com</a>
Downley Pharmacy	9 Cross Court Shops	High Wycombe	HP13 5UW	<a href="mailto:pharmacy.frm97@nhs.net">pharmacy.frm97@nhs.net</a>
Superdrug Pharmacy	19 Newland Street	High Wycombe	HP11 2BY	<a href="mailto:pharmacy.frp58@nhs.net">pharmacy.frp58@nhs.net</a>
Saleys Pharmacy	42 Bathurst Walk	Iver	SL0 9BH	<a href="mailto:pharmacy.frr22@nhs.net">pharmacy.frr22@nhs.net</a>
Boots the Chemists	58 The Broadway	Chesham	HP5 1EG	<a href="mailto:pharmacy.ft470@nhs.net">pharmacy.ft470@nhs.net</a>
Tesco Pharmacy	Tesco Store	Aylesbury	HP19 8BU	<a href="mailto:pharmacy.ftv70@nhs.net">pharmacy.ftv70@nhs.net</a>
Marlow Pharmacy	61 High Street	Marlow	SL7 1AB	<a href="mailto:pharmacy.ftx36@nhs.net">pharmacy.ftx36@nhs.net</a>
Wendover Pharmacy	28 High Street	Wendover	HP22 6EA	<a href="mailto:pharmacy.fv163@nhs.net">pharmacy.fv163@nhs.net</a>
Rowlands Pharmacy	1a Totteridge Drive	High Wycombe	HP13 6JH	<a href="mailto:pharmacy.fv643@nhs.net">pharmacy.fv643@nhs.net</a>
Rowlands Pharmacy	2 Market Parade	Hazlemere	HP15 7LQ	<a href="mailto:pharmacy.fv879@nhs.net">pharmacy.fv879@nhs.net</a>
Glade Pharmacy	Victoria Road	Marlow	SL7 1DS	<a href="mailto:pharmacy.fvt83@nhs.net">pharmacy.fvt83@nhs.net</a>
Hughenden Valley Pharmacy	Hughenden Valley Surgery	High Wycombe	HP14 4LG	<a href="mailto:pharmacy.fvw12@nhs.net">pharmacy.fvw12@nhs.net</a>
Ryemead Pharmacy	Gateway House, Wycombe	High Wycombe	HP11 1FY	<a href="mailto:pharmacy.fw689@nhs.net">pharmacy.fw689@nhs.net</a>
Pyramid Pharmacy	29 High Street	Iver	SL0 9ND	<a href="mailto:pharmacy.fwa73@nhs.net">pharmacy.fwa73@nhs.net</a>
Jardines Pharmacy	18 High Street	Wing	LU7 0NR	<a href="mailto:pharmacy.fwd53@nhs.net">pharmacy.fwd53@nhs.net</a>
Tesco Pharmacy	London Road	Buckingham	MK18 1AB	<a href="mailto:pharmacy.fwh43@nhs.net">pharmacy.fwh43@nhs.net</a>
Boots the Chemists	27 Eden Walk	High Wycombe	HP11 2AW	<a href="mailto:pharmacy.fx910@nhs.net">pharmacy.fx910@nhs.net</a>
Garlicks Chemist	31a Red Lion Street	Chesham	HP5 1ET	<a href="mailto:pharmacy.fxe29@nhs.net">pharmacy.fxe29@nhs.net</a>
Rowlands Pharmacy	The Pharmacy, Oxford Road	High Wycombe	HP14 3TA	<a href="mailto:pharmacy.fxj86@nhs.net">pharmacy.fxj86@nhs.net</a>
Wooburn Green Pharmacy	50-51 The Green	High Wycombe	HP10 0EU	<a href="mailto:pharmacy.fxk67@nhs.net">pharmacy.fxk67@nhs.net</a>
Chesham Pharmacy	252 Berkhamstead Road	Chesham	HP5 3ET	<a href="mailto:pharmacy.fxv74@nhs.net">pharmacy.fxv74@nhs.net</a>
Vantage Pharmacy	57 St Peters Court	Chalfont St Peter	SL9 9QQ	<a href="mailto:pharmacy.fy190@nhs.net">pharmacy.fy190@nhs.net</a>
Aqsa Pharmacy	91 London Road	High Wycombe	HP11 1BU	<a href="mailto:pharmacy.fyc53@nhs.net">pharmacy.fyc53@nhs.net</a>
Boots the Chemists	4 Hale Leys	Aylesbury	HP20 1ST	<a href="mailto:pharmacy.fyr37@nhs.net">pharmacy.fyr37@nhs.net</a>

## Oxfordshire

Trading Name	Address 1	Address 3	Post Code	Shared NHSmail email address
Headington Pharmacy	Bury Knowle Health Centre	Headington	OX3 9JA	<a href="mailto:pharmacy.fa446@nhs.net">pharmacy.fa446@nhs.net</a>
Well	Hardwick Shopping Centre	Banbury	OX16 1XE	<a href="mailto:pharmacy.fa663@nhs.net">pharmacy.fa663@nhs.net</a>
Goring Pharmacy	High Street	Reading	RG8 9AT	<a href="mailto:pharmacy.faa59@nhs.net">pharmacy.faa59@nhs.net</a>
Boots the Chemists	18 High Street	Chipping Norton	OX7 5AD	<a href="mailto:pharmacy.faj38@nhs.net">pharmacy.faj38@nhs.net</a>
Wheatley Pharmacy	Morland close	Wheatley	OX33 1DP	<a href="mailto:pharmacy.fam81@nhs.net">pharmacy.fam81@nhs.net</a>
Superdrug Pharmacy	Unit 5, Templars Square	Oxford	OX4 3UZ	<a href="mailto:pharmacy.fc320@nhs.net">pharmacy.fc320@nhs.net</a>
Tesco Pharmacy	Tesco Superstore	Henley-On-Thames	RG9 4HA	<a href="mailto:pharmacy.fc447@nhs.net">pharmacy.fc447@nhs.net</a>
Medipill Pharmacy	9 West Way Square	Oxford	OX2 9TJ	<a href="mailto:pharmacy.fc546@nhs.net">pharmacy.fc546@nhs.net</a>
Boots the Chemists	6-8 Cornmarket Street	Oxford	OX1 3HL	<a href="mailto:pharmacy.fc991@nhs.net">pharmacy.fc991@nhs.net</a>
Westlake Pharmacy	75 Spencer Avenue	Yarnton	OX5 1NQ	<a href="mailto:pharmacy.fcn13@nhs.net">pharmacy.fcn13@nhs.net</a>
Avicenna Pharmacy	172 Kennington Road	Oxford	OX1 5PG	<a href="mailto:pharmacy.fcp04@nhs.net">pharmacy.fcp04@nhs.net</a>
Wellbeing Pharmacy	7 Peachcroft Shopping Ctr	Abingdon	OX14 2QA	<a href="mailto:pharmacy.fct72@nhs.net">pharmacy.fct72@nhs.net</a>
The Leys Pharmacy Blackbird Leys	100 Blackbird Leys Road	Oxford	OX4 6HS	<a href="mailto:pharmacy.fd447@nhs.net">pharmacy.fd447@nhs.net</a>
Your Local Boots Pharmacy	3 Edington Square	Witney	OX28 5YP	<a href="mailto:pharmacy.fd645@nhs.net">pharmacy.fd645@nhs.net</a>
Ahmeys Late Night Pharmacy	150 Oxford Road	Oxford	OX4 2EA	<a href="mailto:pharmacy.fdk52@nhs.net">pharmacy.fdk52@nhs.net</a>
Topside Pharmacy	6a High Street	Chipping Norton	OX7 5AD	<a href="mailto:pharmacy.fdm72@nhs.net">pharmacy.fdm72@nhs.net</a>
Oxford Online Pharmacy	Unit 1b, Apollo Bus Park	Banbury	OX15 6AY	<a href="mailto:pharmacy.fed82@nhs.net">pharmacy.fed82@nhs.net</a>
Chinnor Pharmacy	28 Church Road	Chinnor	OX39 4PG	<a href="mailto:pharmacy.fdw00@nhs.net">pharmacy.fdw00@nhs.net</a>
Allied Pharmacy Witney	Nuffield Health Centre,	Witney	OX28 6JQ	<a href="mailto:pharmacy.fdw43@nhs.net">pharmacy.fdw43@nhs.net</a>
Rowlands Pharmacy	57 Osler Road	Oxford	OX3 9BH	<a href="mailto:pharmacy.fe305@nhs.net">pharmacy.fe305@nhs.net</a>
Oxford E-Pharmacy	Interzone House	Oxford	OX4 1RE	<a href="mailto:pharmacy.fe728@nhs.net">pharmacy.fe728@nhs.net</a>
Bampton Health Care Ltd	Landells	Bampton	OX18 2LJ	<a href="mailto:pharmacy.fem12@nhs.net">pharmacy.fem12@nhs.net</a>
Parade Pharmacy	18 The Parade	Kidlington	OX5 1DB	<a href="mailto:pharmacy.fen29@nhs.net">pharmacy.fen29@nhs.net</a>
Day Lewis Pharmacy	108 Greenwood Way	Didcot	OX11 6GD	<a href="mailto:pharmacy.fev56@nhs.net">pharmacy.fev56@nhs.net</a>
Jhoots Pharmacy	19 Bury Street	Abingdon	OX14 3QT	<a href="mailto:sarbjitjhooty@jhootspharmacy.com">sarbjitjhooty@jhootspharmacy.com</a>
Carterton Chemist	7 Burford Road	Carterton	OX18 3AG	<a href="mailto:pharmacy.ff226@nhs.net">pharmacy.ff226@nhs.net</a>
Allied Pharmacy Eynsham	64 Acre End Street	Eynsham	OX29 4PD	<a href="mailto:pharmacy.fff17@nhs.net">pharmacy.fff17@nhs.net</a>
Woodstock Pharmacy	24 High Street	Oxford	OX20 1TF	<a href="mailto:pharmacy.ffe25@nhs.net">pharmacy.ffe25@nhs.net</a>
Jardines Pharmacy	Unit 5, Barbary Place	Bicester	OX26 3HA	<a href="mailto:pharmacy.ffx28@nhs.net">pharmacy.ffx28@nhs.net</a>
Day Lewis Pharmacy	19b Wood Lane	Reading	RG4 9SJ	<a href="mailto:pharmacy.fg705@nhs.net">pharmacy.fg705@nhs.net</a>
Jericho Pharmacy	116 Walton Street	Oxford	OX2 6AJ	<a href="mailto:pharmacy.fgc56@nhs.net">pharmacy.fgc56@nhs.net</a>
Didcot Pharmacy	Woodlands Medical Centre	Didcot	OX11 0BB	<a href="mailto:pharmacy.fge90@nhs.net">pharmacy.fge90@nhs.net</a>
Boots the Chemists	12-14 Castle Quay	Banbury	OX16 5UH	<a href="mailto:pharmacy.fgh33@nhs.net">pharmacy.fgh33@nhs.net</a>
Benson Pharmacy	23 High Street	Benson	OX10 6RP	<a href="mailto:manvir@clicksolutions.co.uk">manvir@clicksolutions.co.uk</a>
Witney Pharmacy	Windrush Health Centre	Witney	OX28 6JS	<a href="mailto:pharmacy.fh338@nhs.net">pharmacy.fh338@nhs.net</a>
The Roundway Pharmacy	3 The Roundway, Green Road	Oxford	OX3 8DH	<a href="mailto:pharmacy.fha28@nhs.net">pharmacy.fha28@nhs.net</a>
Boots the Chemists	5/7 Bell Street	Henley-On-Thames	RG9 2BA	<a href="mailto:pharmacy.fhd46@nhs.net">pharmacy.fhd46@nhs.net</a>
Allied Pharmacy Mably Way	The New Health Centre	Wantage	OX12 9BN	<a href="mailto:pharmacy.fhg08@nhs.net">pharmacy.fhg08@nhs.net</a>
Robert Reavley Dispensing Chemist	124 High Street	Burford	OX18 4QR	<a href="mailto:pharmacy.fhh24@nhs.net">pharmacy.fhh24@nhs.net</a>
Boots the Chemists	50/51 Market Place	Wantage	OX12 8AW	<a href="mailto:pharmacy.fhj84@nhs.net">pharmacy.fhj84@nhs.net</a>
Berinsfield Pharmacy	Berinsfield Health Centre	Wallingford	OX10 7NE	<a href="mailto:pharmacy.fj705@nhs.net">pharmacy.fj705@nhs.net</a>
Woodstock Road Chemist	59 Woodstock Road	Oxford	OX2 6HJ	<a href="mailto:pharmacy.fjg64@nhs.net">pharmacy.fjg64@nhs.net</a>
Cleggs Pharmacy	Unit 3, Kings Walk	Wantage	OX12 9AJ	<a href="mailto:pharmacy.fjj58@nhs.net">pharmacy.fjj58@nhs.net</a>
Tesco Pharmacy	Tesco Superstore	Abingdon	OX14 1TU	<a href="mailto:pharmacy.fjk67@nhs.net">pharmacy.fjk67@nhs.net</a>
Well	11-13 Old Marston Road	Oxford	OX3 0JR	<a href="mailto:pharmacy.fjq64@nhs.net">pharmacy.fjq64@nhs.net</a>



Boots the Chemists	33-35 Sheep Street	Bicester	OX26 6JJ	<a href="mailto:pharmacy.fk922@nhs.net">pharmacy.fk922@nhs.net</a>
Bloxham Pharmacy	High Street	Bloxham	OX15 4LU	<a href="mailto:pharmacy.fkc41@nhs.net">pharmacy.fkc41@nhs.net</a>
Peak Pharmacy	South Bar House	Banbury	OX16 9AD	<a href="mailto:pharmacy.fkg56@nhs.net">pharmacy.fkg56@nhs.net</a>
Bretts Pharmacy	11-12 Millbrook Square	Wantage	OX12 7JZ	<a href="mailto:pharmacy.fkj75@nhs.net">pharmacy.fkj75@nhs.net</a>
Watlington Pharmacy	Market Place	Watlington	OX49 5PU	<a href="mailto:pharmacy.fkt01@nhs.net">pharmacy.fkt01@nhs.net</a>
Wootton Pharmacy	7 Besselsleigh Road	Abingdon	OX13 6DN	<a href="mailto:nhspharmacy.fi294@nhs.net">nhspharmacy.fi294@nhs.net</a>
Wychwood Pharmacy	Wychwood Surgery	Shipton Under Wychwood	OX7 6BW	<a href="mailto:pharmacy.fi824@nhs.net">pharmacy.fi824@nhs.net</a>
Kidlington Pharmacy	Kidlington Health Centre	Kidlington	OX5 1AP	<a href="mailto:pharmacy.fi828@nhs.net">pharmacy.fi828@nhs.net</a>
Chipping Norton Pharmacy	Chipping Norton Hth Ctr	Chipping Norton	OX7 5FA	<a href="mailto:pharmacy.flc28@nhs.net">pharmacy.flc28@nhs.net</a>
Reynolds Way Pharmacy	7 Reynolds Way	Abingdon	OX14 5JT	<a href="mailto:pharmacy.fli04@nhs.net">pharmacy.fli04@nhs.net</a>
North Abingdon Pharmacy	Long Furlong Medical Ctr	Abingdon	OX14 1XR	<a href="mailto:pharmacy.flk05@nhs.net">pharmacy.flk05@nhs.net</a>
The Leys Pharmacy Rosehill	6a Courtland Road	Oxford	OX4 4JA	<a href="mailto:pharmacy.fmk92@nhs.net">pharmacy.fmk92@nhs.net</a>
Bicester Pharmacy	134 Buckingham Crescent	Bicester	OX26 4HB	<a href="mailto:pharmacy.fml73@nhs.net">pharmacy.fml73@nhs.net</a>
Boots the Chemists	4-5 High Street	Thame	OX9 2BU	<a href="mailto:pharmacy.fmr16@nhs.net">pharmacy.fmr16@nhs.net</a>
Jardines Pharmacy	2 Nightingale Place	Bicester	OX26 6XX	<a href="mailto:pharmacy.fmy73@nhs.net">pharmacy.fmy73@nhs.net</a>
Sherwood Pharmacy	61 Stert Street	Abingdon	OX14 3JF	<a href="mailto:sherwood_ben@hotmail.com">sherwood_ben@hotmail.com</a>
Minerva Clinical Services	Unit 3, The Old Station House, Camp Road	Bicester	OX25 5BZ	<a href="mailto:pharmacy.fnc18@nhs.net">pharmacy.fnc18@nhs.net</a>
Boots the Chemists	27 Bury Street	Abingdon	OX14 3QT	<a href="mailto:pharmacy.fp237@nhs.net">pharmacy.fp237@nhs.net</a>
Allied Pharmacy Cholsey	1 The Pound	Cholsey	OX10 9NS	<a href="mailto:pharmacy.fph57@nhs.net">pharmacy.fph57@nhs.net</a>
Superdrug Pharmacy	39 Sheep Street	Bicester	OX26 6JJ	<a href="mailto:pharmacy.fq245@nhs.net">pharmacy.fq245@nhs.net</a>
The Leys Pharmacy Wood Farm	13 Atkyns Road	Oxford	OX3 8RA	<a href="mailto:pharmacy.fq446@nhs.net">pharmacy.fq446@nhs.net</a>
Superdrug Pharmacy	34-35 Castle Quay	Banbury	OX16 5UN	<a href="mailto:pharmacy.fq985@nhs.net">pharmacy.fq985@nhs.net</a>
Averose Pharmacy	19 Market Street	Charlbury	OX7 3PL	<a href="mailto:pharmacy.fql14@nhs.net">pharmacy.fql14@nhs.net</a>
Barton Pharmacy	6 Underhill Circus	Oxford	OX3 9LU	<a href="mailto:pharmacy.fqr95@nhs.net">pharmacy.fqr95@nhs.net</a>
Boots the Chemists	151 Cowley Road	Oxford	OX4 1UT	<a href="mailto:pharmacy.fqy48@nhs.net">pharmacy.fqy48@nhs.net</a>
Tesco Pharmacy	Wallingford Road	Didcot	OX11 9BZ	<a href="mailto:pharmacy.fr047@nhs.net">pharmacy.fr047@nhs.net</a>
Boots the Chemists	Oxford Retail Park	Oxford	OX4 6XJ	<a href="mailto:pharmacy.frp26@nhs.net">pharmacy.frp26@nhs.net</a>
Allied Pharmacy Cowley	17 Ivy Close	Oxford	OX4 2NB	<a href="mailto:pharmacy.frt93@nhs.net">pharmacy.frt93@nhs.net</a>
Apollo Pharmacy	7 Lostock Place	Didcot	OX11 7XT	<a href="mailto:pharmacy.frv15@nhs.net">pharmacy.frv15@nhs.net</a>
Allied Pharmacy Henley Avenue	1 Henley Avenue	Oxford	OX4 4DH	<a href="mailto:pharmacy.frv71@nhs.net">pharmacy.frv71@nhs.net</a>
Cowley Pharmacy Manzil Way	East Oxford Health Centre	Oxford	OX4 1GE	<a href="mailto:pharmacy.ft285@nhs.net">pharmacy.ft285@nhs.net</a>
Broadshire Pharmacy	Broadshires Health Centre	Carterton	OX18 1JA	<a href="mailto:pharmacy.ft450@nhs.net">pharmacy.ft450@nhs.net</a>
Boots the Chemists	Banbury Cross Retail Park	Banbury	OX16 1LX	<a href="mailto:pharmacy.ft474@nhs.net">pharmacy.ft474@nhs.net</a>
Boots the Chemists	7/8 Market Place	Wallingford	OX10 0EG	<a href="mailto:pharmacy.ft608@nhs.net">pharmacy.ft608@nhs.net</a>
Boots the Chemists	221 Banbury Road	Oxford	OX2 7HQ	<a href="mailto:pharmacy.ftc05@nhs.net">pharmacy.ftc05@nhs.net</a>
Your Local Boots Pharmacy	17 Market Place	Faringdon	SN7 7HP	<a href="mailto:pharmacy.ftg70@nhs.net">pharmacy.ftg70@nhs.net</a>
Henley Pharmacy	25 Bell Street	Henley-On-Thames	RG9 2BA	<a href="mailto:pharmacy.ftp76@nhs.net">pharmacy.ftp76@nhs.net</a>
Peak Pharmacy	58 Orchard Way	Banbury	OX16 0EN	<a href="mailto:pharmacy.ftw88@nhs.net">pharmacy.ftw88@nhs.net</a>
Cogges Hill Pharmacy	Cogges Surgery	Witney	OX28 3FP	<a href="mailto:pharmacy.fv314@nhs.net">pharmacy.fv314@nhs.net</a>
The Leys Pharmacy	Health Centre, Dunnock Way	Oxford	OX4 7EX	<a href="mailto:pharmacy.fv838@nhs.net">pharmacy.fv838@nhs.net</a>
Wellbeing Pharmacy	190 Abingdon Road	Oxford	OX1 4RA	<a href="mailto:pharmacy.fvc49@nhs.net">pharmacy.fvc49@nhs.net</a>
Knights Banbury Pharmacy	Unit 2, Burchester Place	Banbury	OX16 3WT	<a href="mailto:pharmacy.fvl96@nhs.net">pharmacy.fvl96@nhs.net</a>
Ahmeys Pharmacy	The Old Barn	Bicester	OX26 6DR	<a href="mailto:pharmacy.fv85@nhs.net">pharmacy.fv85@nhs.net</a>
Hanborough Pharmacy	Willis Court	Long Hanborough	OX29 8FQ	<a href="mailto:pharmacy.fw665@nhs.net">pharmacy.fw665@nhs.net</a>
MediPill Pharmacy	The Studio	Deddington	OX15 0SW	<a href="mailto:pharmacy.fwe31@nhs.net">pharmacy.fwe31@nhs.net</a>
Faringdon Pharmacy	3 London Street	Faringdon	SN7 7AE	<a href="mailto:pharmacy.fwg36@nhs.net">pharmacy.fwg36@nhs.net</a>
Apollo Pharmacy	11J Park House	Abingdon	OX14 4RS	<a href="mailto:pharmacy.fwt21@nhs.net">pharmacy.fwt21@nhs.net</a>

Chalgrove Pharmacy	60 High Street	Chalgrove	OX44 7SS	<a href="mailto:pharmacy.fww21@nhs.net">pharmacy.fww21@nhs.net</a>
Boots the Chemists	2-8 The High Street	Witney	OX28 6HA	<a href="mailto:pharmacy.fx069@nhs.net">pharmacy.fx069@nhs.net</a>
Woodlands Pharmacy	82 Botley Road	Oxford	OX2 0BU	<a href="mailto:pharmacy.fx104@nhs.net">pharmacy.fx104@nhs.net</a>
MediPill Pharmacy	227 Banbury Road	Oxford	OX2 7HQ	<a href="mailto:pharmacy.fxr17@nhs.net">pharmacy.fxr17@nhs.net</a>
Boots the Chemists	Unit 40	Didcot	OX11 7LG	<a href="mailto:pharmacy.fy386@nhs.net">pharmacy.fy386@nhs.net</a>
Boots the Chemists	96 London Road	Oxford	OX3 9AJ	<a href="mailto:pharmacy.fyx78@nhs.net">pharmacy.fyx78@nhs.net</a>

## Berkshire West

Trading Name	Address 1	Address 3	Post Code	Shared NHSmail email address
Erleigh Road Pharmacy	85-87 Erleigh Road	Reading	RG1 5NN	<a href="mailto:pharmacy.fa288@nhs.net">pharmacy.fa288@nhs.net</a>
Tesco Pharmacy	Tesco Extra	Reading	RG30 1AH	<a href="mailto:pharmacy.fa368@nhs.net">pharmacy.fa368@nhs.net</a>
Asda Pharmacy	Chalfont Way	Reading	RG6 5TT	<a href="mailto:pharmacy.fa448@nhs.net">pharmacy.fa448@nhs.net</a>
Shinfield Pharmacy	Shinfield Prim. Care Ctr	Shinfield	RG2 9EH	<a href="mailto:pharmacy.fa593@nhs.net">pharmacy.fa593@nhs.net</a>
Markand Pharmacy	122 Henley Road	Reading	RG4 6DH	<a href="mailto:pharmacy.fa597@nhs.net">pharmacy.fa597@nhs.net</a>
The Reading Pharmacy	105 Wokingham Road	Reading	RG6 1LN	<a href="mailto:pharmacy.fae42@nhs.net">pharmacy.fae42@nhs.net</a>
Boots the Chemists	125 High Street	Hungerford	RG17 0DL	<a href="mailto:pharmacy.fc776@nhs.net">pharmacy.fc776@nhs.net</a>
The Little Village Pharmacy	24 West End Road	Reading	RG7 3TF	<a href="mailto:pharmacy.FD722@nhs.net">pharmacy.FD722@nhs.net</a>
Downland Pharmacy	East Lane	Newbury	RG20 8UY	<a href="mailto:pharmacy.fdn76@nhs.net">pharmacy.fdn76@nhs.net</a>
Fourways Pharmacy	195 London Road	Reading	RG1 3NX	<a href="mailto:nhspharmacy.fdp58@nhs.net">nhspharmacy.fdp58@nhs.net</a>
Boots the Chemists	47-48 Broad Street	Reading	RG1 2AE	<a href="mailto:pharmacy.fdt21@nhs.net">pharmacy.fdt21@nhs.net</a>
Trianglepharmacy	88-90 School Road	Reading	RG31 5AW	<a href="mailto:pharmacy.fdx71@nhs.net">pharmacy.fdx71@nhs.net</a>
Whitley 277 Pharmacy	277 Basingstoke Road	Reading	RG2 0JA	<a href="mailto:pharmacy.fe270@nhs.net">pharmacy.fe270@nhs.net</a>
Boots the Chemists	45 Church Street	Reading	RG4 8BA	<a href="mailto:pharmacy.fex35@nhs.net">pharmacy.fex35@nhs.net</a>
Orange Pharmacy	237 London Road	Reading	RG1 3NY	<a href="mailto:pharmacy.fex81@nhs.net">pharmacy.fex81@nhs.net</a>
Tesco Pharmacy	78 Finchampstead Road	Wokingham	RG40 2NS	<a href="mailto:pharmacy.ff045@nhs.net">pharmacy.ff045@nhs.net</a>
Burghfield Pharmacy	Reading Road	Reading	RG7 3YJ	<a href="mailto:pharmacy.fft63@nhs.net">pharmacy.fft63@nhs.net</a>
MedWay Pharmacy	32 Meadway Precinct	Reading	RG30 4AA	<a href="mailto:pharmacy.ffx18@nhs.net">pharmacy.ffx18@nhs.net</a>
Boots the Chemists	25 Town Mall Walk	Reading	RG1 2AH	<a href="mailto:pharmacy.f fy65@nhs.net">pharmacy.f fy65@nhs.net</a>
Day Lewis Pharmacy	Welford House, Basingstoke Road	Reading	RG7 1AA	<a href="mailto:pharmacy.fg634@nhs.net">pharmacy.fg634@nhs.net</a>
Milman Road Pharmacy	Milman Road Health Centre	Reading	RG2 0AR	<a href="mailto:pharmacy.fg814@nhs.net">pharmacy.fg814@nhs.net</a>
Basingstoke Road Pharmacy	71 Basingstoke Road	Reading	RG2 0ER	<a href="mailto:pharmacy.fgd71@nhs.net">pharmacy.fgd71@nhs.net</a>
Tilehurst Pharmacy	7 School Road	Reading	RG31 5AR	<a href="mailto:pharmacy.fgf17@nhs.net">pharmacy.fgf17@nhs.net</a>
Morrisons Pharmacy	Woosehill Court	Wokingham	RG41 3SW	<a href="mailto:pharmacy.fgv18@nhs.net">pharmacy.fgv18@nhs.net</a>
Superdrug Pharmacy	55-59 Broad Street	Reading	RG1 2AF	<a href="mailto:pharmacy.fgx83@nhs.net">pharmacy.fgx83@nhs.net</a>
Southcote Pharmacy	36 Coronation Square	Reading	RG30 3QN	<a href="mailto:pharmacy.fhf90@nhs.net">pharmacy.fhf90@nhs.net</a>
Day Lewis Rankin Pharmacy	15 Maiden Lane Centre	Reading	RG6 3HD	<a href="mailto:pharmacy.fhj96@nhs.net">pharmacy.fhj96@nhs.net</a>
Halo Pharmacy	3-5 Crown Mead	Thatcham	RG18 3JW	<a href="mailto:pharmacy.FJ120@nhs.net">pharmacy.FJ120@nhs.net</a>
Wargrave Pharmacy	48 Victoria Road	Reading	RG10 8AE	<a href="mailto:manvir@clicksolutions.co.uk">manvir@clicksolutions.co.uk</a>
Boots the Chemists	4-5 Northbrook Street	Newbury	RG14 1DJ	<a href="mailto:pharmacy.fiv60@nhs.net">pharmacy.fiv60@nhs.net</a>
Tesco Pharmacy	Tesco Extra	Newbury	RG14 7HB	<a href="mailto:pharmacy.fk567@nhs.net">pharmacy.fk567@nhs.net</a>
Newdays Pharmacy	1 London Road	Reading	RG10 9EH	<a href="mailto:pharmacy.fke74@nhs.net">pharmacy.fke74@nhs.net</a>
Wash Common Pharmacy	Monks Lane	Newbury	RG14 7RW	<a href="mailto:pharmacy.fl172@nhs.net">pharmacy.fl172@nhs.net</a>
Day Lewis Pharmacy	Finchampstead Surgery	Finchampstead	RG40 3RG	<a href="mailto:pharmacy.fl267@nhs.net">pharmacy.fl267@nhs.net</a>
Boots the Chemists	89-91 Crockhamwell Road	Reading	RG5 3JP	<a href="mailto:pharmacy.fld94@nhs.net">pharmacy.fld94@nhs.net</a>
Whitley Wood Pharmacy	534 Northumberland Avenue	Reading	RG2 8NY	<a href="mailto:pharmacy.flg15@nhs.net">pharmacy.flg15@nhs.net</a>
Saood Pharmacy	104a Oxford Road	Reading	RG1 7LL	<a href="mailto:pharmacy.flk26@nhs.net">pharmacy.flk26@nhs.net</a>
Mortimer Pharmacy	72 Victoria Road	Reading	RG7 3SQ	<a href="mailto:pharmacy.flp66@nhs.net">pharmacy.flp66@nhs.net</a>

GP practices

To follow.

## Appendix 12: Useful references

### Literature and papers



Yorkshire & Humber  
Dental Foundation Tr:



Cost-effectiveness of  
a statewide public hea

### National training webinar

Link to the video on taking a Blood Pressure reading:

<https://f.io/KqourGsU>

### Information pack

The Thames Valley and Wessex Workforce, Training and Education Directorate webpage holds useful information about the BOB pilot:

<https://thamesvalley.hee.nhs.uk/dental-directorate-thames-valley-and-wessex/cardiovascular-disease-bob-icb-pilot-case-finding-in-dental-practices/>

## Appendix 13: Smoking Cessation services in BOB ICB

### Stop smoking – find your local service

<https://www.nhs.uk/service-search/other-health-services/stop-smoking-support-services>

### Oxfordshire - Stop for life Oxon - Stopforlifeoxon.org

Service Free Phone Number: 0800 122 3790

Free Text: STOPOXON 60777

NHS Mail for ALL referrals and any PID/confidential data:

[referrals.stopforlife@nhs.net](mailto:referrals.stopforlife@nhs.net)

Service website: Encrypted referral form: <https://www.stopforlifeoxon.org/referral-form/>

### Buckinghamshire (not MK) – Be Healthy Bucks

<https://bhb.maximusuk.co.uk/referrers/>

**Berkshire – Smokefreelife Berkshire** <https://www.smokefreelifeberkshire>

**Appendix 14: Practice checklist of readiness for the commencement of Hypertension case finding:**

Requirement	Evidence of readiness to commence
Name and role of practice lead	
Names of staff to carry out BP checks	
Names of staff who attended/viewed BOB ICB training webinar on 29 <sup>th</sup> October 2024	
Names of staff who viewed national training webinar	
Details of BP monitor(s) purchased	
Nhs.net address to be used for making referrals/transferring patient information	
Description of arrangements in practice to monitor the service	
Date of service commencement	

***Please return the completed checklist to [bobicb.pod.services@nhs.net](mailto:bobicb.pod.services@nhs.net)***

## Appendix 15: Payment

Submit invoices a PDF format and send to [sbs.apinvoicing@nhs.net](mailto:sbs.apinvoicing@nhs.net)



Microsoft Excel  
97-2003 Worksheet

Invoices relating to activity delivered citing the practice's SBS reference number should be submitted along with a completed monitoring spreadsheet attached in paragraph 35, page 10.